

# TREK 2024

Final Week

Refer to the Trek website for information on how to prepare - what to bring, clothing, physical and family history

## Ready to roll?

- Trek clothing - pioneer style, shoes worn in. Refer to packing list.
- Personal items (e.g. clothing and toiletries) are in a 'Trek Bucket' and sleeping bag, pillow etc. is in the provided labelled black bag.
- Only allowed items being brought to Trek - no electronic devices, no additional food (especially NO NUTS).
- Have packed necessary medication - wildflowers are in full bloom for those that suffer seasonal allergies.
- Have identified someone to walk for on Trek. Could be a pioneer ancestor, another ancestor or could even be for yourself. Be prepared to talk about that person and why you chose them.
- Parent 'letter from home' has been provided to ward or trek leaders or emailed to admin@trek2024.org
- Prepared to demonstrate faith, give it a go, meet new people and strengthen and uplift others.
- Have sorted out how to get to and from Trek (e.g. carpooling and equipment transportation)

## Drop-off Information

11am Wednesday 2nd October 2024

### Critical Information!!

**DO NOT** enter "Avon Valley National Park" into Google Maps or you could end up an hour away from where you need to be.

Either use "**Avon Valley National Park Entry Station**" or the neighbouring address "**521 Morangup Rd**" to ensure you go to the right place.

When dropping off youth there is **NO PARKING** at the entrance of the park so you will have to park along Morangup Rd, outside of the park. The Rangers like to keep this entrance clear for the entry of general public to enter the park.

The entrance will be congested so we ask if you could please drop your child and their equipment and leave - we will look after them.



# Pick-up Information

10.30am - 11am Saturday 5th October

Abandoned Airstrip - AV National Park

The pick-up location will be the Airstrip at Avon Valley National Park.

To find the Airstrip follow the route below from the park entrance or enter "Cec Barrows Campsite" into Google Maps - Note, you will reach the airstrip about 2km before you reach Cec Barrows Campsite.

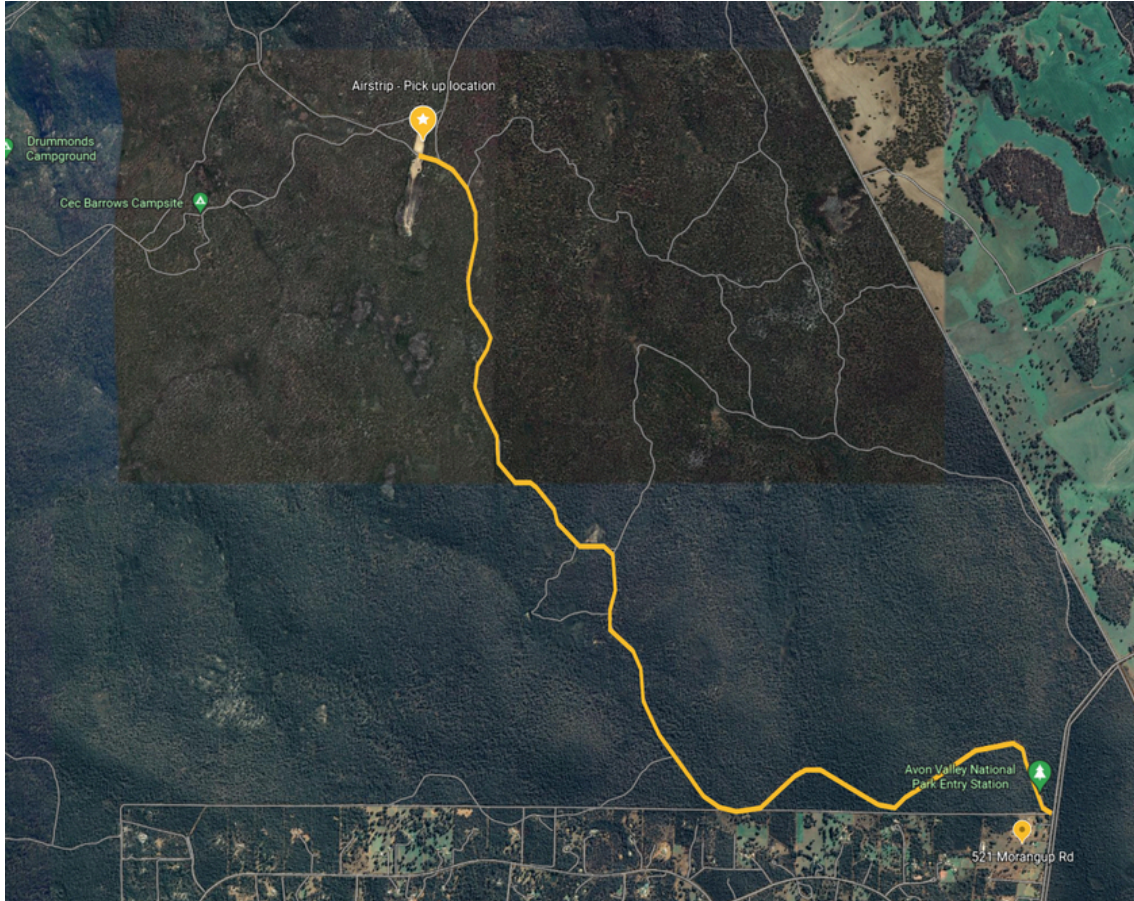

## Additional information & Reminders



This is a **nut free event**. Youth should not be bringing any additional food (especially not nut products). Bag checks will be conducted due to the risk and remote location of the event.



Remember to pay the \$50 participant contribution through the church donation system - please submit funds under Local > Temple Excursion



Reminder for parents to please provide a letter for your child. You can email them to [admin@trek2024.org](mailto:admin@trek2024.org) or hand to one of the Trek leadership team asap



Mobile phone coverage in the park is limited. If you need to contact a leader please call Clinton Snow on 0405 132 161 Mark Stratfold on 0413 128 641